

SUSSEX GENOOTSKAP

Posbus 506, Bloemfontein 9300

Henrystraat 118, Westdene, Bloemfontein

Tel: 051 410 0967 Faks: 051 051 448 4220

E-pos: info@sussex.co.za Sussex@studbook.co.za

www.sussex.co.za



The brand you need



**SUSSEX
ENSURES
SUCCESS**

**SUSSEX
VERSEKER
SUKSES**

BETTER GROWTH HASSLE-FREE

Sussex has the potential to make your beef enterprise more profitable. There are advantages whether you farm extensively or more intensively. As they are medium-early maturing, they are very suitable for crossbreeding, especially with indigenous breeds. Sussex prepotency ensures that crossbred calves attain better wean weights and capacity. They are renowned for their calm temperament - requiring less labour. Sussex are very versatile animals that adapt everywhere in Southern Africa.

BETER GROEI MOEITE-VRY

Sussex kan u toekomstige beesboerdery meer winsgewend maak. Daar is voordele of u ekstensief of meer intensief boer. Omdat die ras medium-vroeg ryp is, is dit uiters geskik vir kruisteling, veral met inheemse rasse. Sussex se erfdwang verseker dat kruisras kalwers beter speengewigte en kapasiteit het. Sussex is bekend vir hul gemaklike temperament - u kom met minder arbeid klaar. Dit is 'n baie veelsydige bees, wat regoor Suider- Afrika baie goed aanpas.

SUSSEX

THE HASSLE FREE BREED

THE SUSSEX CATTLE ARE A DOCILE MEDIUM SIZED, EARLY MATURING BEEF BREED AND WELL ADAPTED IN TODAY'S NARROW MARKET REQUIREMENTS AND STRINGENT ECONOMIC CLIMATE



AANPASBAARHEID - WARM/DROOG

ADAPTABLE - COLD



MAKLIKE KALWING

TEMPERAMENT



PERFORMANCE TESTED

VEELSYDIGE VOERKRAAL



KRUISTELING MET SUSSEX BUL



Sterk
Erfdwang
* rooi kleur

Easy
Calving
* average 36 kg

Speen
* hoër speen
gewig verkry

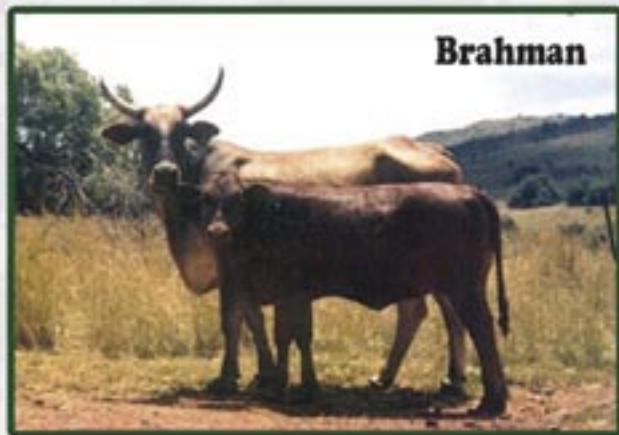
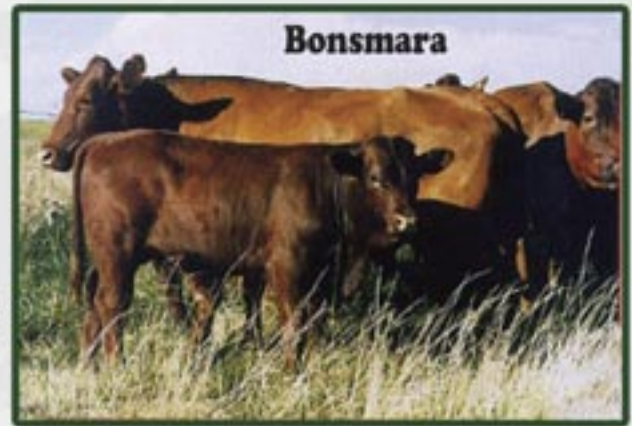

Fertility
* regular and
prolific breeders

Temperament
* vergemaklik
hantering

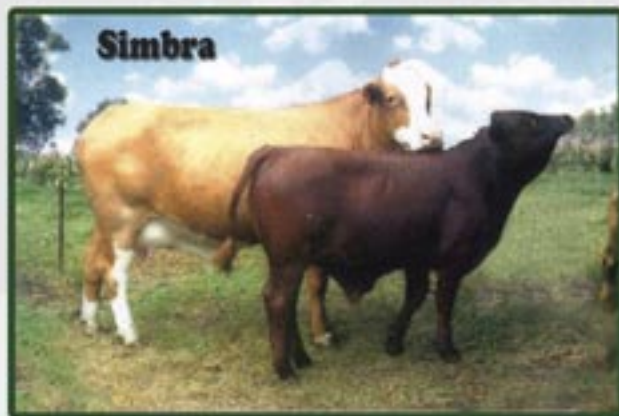

Size
* medium

Doeltreffende
Omsetters
* suksesvol op
veld &
voerkraal



| | No. Animals Born | | | Birth Weight | | | Weaning Weight | | | 12 Month Weight | | | 18 Month Weight | | |
|---------------|------------------|--------|--------|--------------|------|-------|----------------|-------|--------|-----------------|-------|--------|-----------------|-------|--------|
| | Female | Male | Total | Female | Male | Ave. | Female | Male | Ave. | Female | Male | Ave. | Female | Male | Ave. |
| ANGUS | 3,162 | 3,230 | 6,392 | 34.1 | 35.8 | 34.95 | 224.5 | 239.1 | 231.8 | 308.5 | 353 | 330.75 | 394.4 | 457.1 | 425.75 |
| BEEFMASTER | 7,254 | 7,624 | 14,878 | 33.6 | 35.5 | 34.55 | 220.7 | 236.5 | 228.6 | 269.2 | 313.9 | 291.55 | 343.2 | 407.5 | 375.35 |
| BONSMARA | 19,194 | 20,310 | 39,504 | 34.1 | 36.2 | 35.15 | 209.8 | 224.7 | 217.25 | 249.9 | 270 | 259.95 | 324 | 375.5 | 349.75 |
| BORAN | 5,212 | 4,988 | 10,200 | 28.6 | 29.9 | 29.25 | 190.5 | 205 | 197.75 | 210.1 | 262.7 | 236.4 | 296.1 | 368.9 | 332.5 |
| DRAKENSBERGER | 2,011 | 2,086 | 4,097 | 32.8 | 34.8 | 33.8 | 197.5 | 214.6 | 206.05 | 237.7 | 252.9 | 245.3 | 317.7 | 366 | 341.85 |
| NGUNI | 7,019 | 7,095 | 14,114 | 25 | 26.2 | 25.6 | 151.1 | 164.4 | 157.75 | 174 | 207.7 | 190.85 | 226.7 | 251.7 | 239.2 |
| SUSSEX | 1,022 | 1,009 | 2,031 | 36.3 | 37.8 | 37.05 | 224.2 | 239.8 | 232 | 306 | 360.5 | 333.25 | 391 | 500.2 | 445.6 |
| TULI | 1,391 | 1,430 | 2,821 | 31.1 | 32.2 | 31.65 | 182.1 | 198.7 | 190.4 | 208.3 | 248.7 | 228.5 | 288.1 | 345.9 | 317 |

FEITE

SUSSEX vs ANDER RASSE

| Eienskappe | | Sussex | Alle Rasse gemid |
|---------------------------|--------|--------|------------------|
| Geboorte gewig | kg | 36.9 | 34.7 |
| Speen gewig | kg | 235 | 216 |
| 12 maande gewig | kg | 295 | 254 |
| 18 maande gewig | kg | 371 | 330 |
| Ouderdom eerste kalwing | maande | 32 | 32 |
| TKP | dae | 413 | 422 |
| Koeigewig by geboorte | kg | 547 | 492 |
| Koeigewig by speen | kg | 583 | 500 |
| Geboorte gewig verhouding | % | 7.0 | 7.3 |
| Fase C (GDT) | g/dag | 1 886 | 1 736 |
| VOV | | 5.31 | 5.91 |
| Skrotum omvang | mm | 327 | 334 |
| Speenmassa verhouding | % | 40.0 | 43.9 |

DIE \$X BRANDMERK / THE \$X BRANDMARK

As daar 'n belangrike aspek is vir enige beesboer wat erns maak met sy beeste, is dit die versekering van gehalte!

U hoef nie verder te soek nie, SUSSEX bied dit! Ons by Sussex, is so oortuig van die waarborg van die gehalte bulle wat ons verkoop, dat ons dit op elke geregistreerde, goedgekeurde Sussex bul se linkerskouer sit, vir almal om te sien! Ons maak soveel erns met hierdie \$X brandmerk, dat slegs Senior Inspekteurs, soos geregistreer by die Sussex Genootskap, hierdie brandmerk op die bulle mag sit, nadat dit deur hulle geïnspekteer is. Hierdie inspeksie vind deurentyd plaas en sluit die streng vereistes van visuele en funksionele korrektheid asook die prestasiesyfers van die bul in.

Wees bedag! 'n Bul wat sonder hierdie brandmerk verkoop word, is nie goedgekeur volgens die rasstandaarde van die Sussex Genootskap nie. Dit sluit bulle in wat direk van die plaas verkoop word. Die \$X brandmerk is met die Departement Landbou geregistreer vir eksklusiewe gebruik deur die Sussex Genootskap.

KOOP EG! KOOP REG! KOOP SUSSEX!
SUKSES MET SUSSEX
 (the brand you need!)

Get the brand you need! This is the message for all cattle farmers who are looking for assurance of quality. You do not have to look further than SUSSEX!

The \$X brand is used by the Society on all bulls after they have been inspected and approved for sale. The Society is so serious about the use of the brand that the actual branding irons are only allowed to be used by Senior Inspectors; as registered by the Sussex Society; in different parts of the country. This serves to reassure buyers that bulls with the \$X brand are registered animals and have been approved by Sussex Senior Inspectors. Only bulls that have been performance tested and are visually and functionally correct, may carry this assurance of quality on the left shoulder.

Buyers should be aware that any bull sold without this brand has not been approved according to the breed standards of the Sussex Society. This includes animals that are sold direct from the farm. The \$X brand is registered with the Department of Agriculture for exclusive use by the Sussex Society.

BUY REAL! BUY RIGHT! BUY SUSSEX!
SUCCESS WITH SUSSEX
 (the brand you need!)

The versatile breed



Polled factor

In recent years the demand for polled bulls has increased. The advantages are less stress and a lower labour requirement. This has resulted in stud breeders importing polled genetics from Australia and more recently from England. This will result in more polled bulls being sold to commercial breeders in future. For more information on availability please phone 051-4100967.

SUSSEX kruis reg met inheemse rasse



- Gebruik gerus Sussex bulle op Afrikaners, Bonsmara, Boran, Bovelder, Nguni, Senepol en Tuli.
- Verhoog speengewig, bouvorm en kapasiteit van nageslag
- Kalf geboortegewigte bly binne die norm vir die ras.

Om met Sussex te kruis is 'n betalende en lae-risiko keuse vir enige kommersiele boer. Sussex se genetika verkil heelwat van inheemse rasse wat 'n voordeel is. Maksimum basterkrag word verwek. Die kleur van die nageslag is 80% donker rooi. Inheemse rasse is bekend vir hul gehardheid en goeie moederskap. Aan die ander kant vergelyk hul karkas eienskappe nie so goed teen Bos taurus tipes. Gebruik Sussex bulle om die groeitempo en kapasiteit van kalwers te verbeter. Hierdie kruiskalwers bly hoog in aanvraag by voerkrale.

Sussex Adding Value to dairy

Sussex bulls are used on milk herds with great success. The calves are reared by dairy farmers and when they reach weaning they are introduced into the commercial beef herds. Dairy breed cross animals have the ability to put on beef and weight with the added benefit of increased milk production.



Jersey x Sussex kruis diere

VLEIS EIENSKAPPE

Sussex het as ras 'n voordeel met vleisgehalte. Daar is vele karkaswedstiwede al gewen, of met suiwer Sussex of met Sussex kruisdiere. Bo en behalwe die ideale bouvorm, is die vleis self van uitstaande gehalte. Die duur snitte is met 'n egalige laag vet bedek en met genoeg marmering, kan produsente met die beste kompeteer. Daar is ook die voordeel dat Sussex slagdiere in die voerkraal maklik afrond. Hul gemaklike temperament dra ook by tot sagter vleis van beter gehalte en hoër gradering.



Increase **PRODUCTIVITY** with **Sussex /** **Verhoog **PRODUKTIWITEIT**** **met **Sussex****

Today the big challenge is to increase productivity, but many producers are unsure how to achieve this. While crossing Sussex bulls on unrelated commercial cows is commonly used to unlock hybrid vigour, there are many advantages to purebred Sussex. For it is not only when weaner calves are weighed that the difference is apparent (20 kg+), but also at 12 months and 18 months of age.

The main advantage offered by Sussex is the superior growth-rate (see table on page 3). In a recent age-group trial, 17 month old Sussex heifers averaged 370 kg or 70 kg more than commercial cross-bred females. Pure-bred Sussex are medium-early maturing, which is a real advantage compared to later maturing breeds.

Sussex are versatile animals that adapt well in ecosystems ranging from hot/dry, to cold high altitude sourveld. By keeping a commercial Sussex herd you do not have to select bulls from another breed to maintain a cross-bred female line. The temperament of the herd also improves measurably which leads to a lower labour requirement. (Some other breeds also claim to have a calm disposition, but measured against Sussex generally, this is often not the case.)

In the main Sussex animals respect fences, are easy to work with, and finish efficiently either on veld or in the feedlot. It is possible to market old cows straight off the veld in late summer in a good condition. This is the reason why cows often have a lower cow/calf weight ratio because they put on weight while raising their calves. Sussex bulls are widely available at reasonable prices which brings further benefits.

Deesdae is die groot uitdaging hoe om produktiwiteit te verhoog, maar baie produsente bly onseker hoe om dit reg te kry. Terwyl kruisteelt met Sussex bulle algemeen gebruik word om basterkrag te ontsluit, is daar ook voordele met 'n suiwer Sussex kudde. Dit is egter nie net wanneer speenkalwers geweeg is dat die verskil gesien word (20 kg+), maar ook teen 12 en 18 maande oud.

Die hoofvoordeel van Sussex is die groeitempo (sien tabel op bl 3). In 'n onlangse proef op dieselfde ouderdomsgroep het 17 maande oue Sussex verse 370 kg gemiddel, of 70 kg meer as kommersiële kruisras diere. Suiwer Sussex word as medium-vroeëgryp beskou, wat 'n werklike voordeel is teenoor rasse wat stadiger groei (laatryp).

Sussex is veelsydige diere wat maklik in verskeie ekostelsels vanaf warm/droog tot koue, bergagtige dele aanpas. Deur 'n suiwer Sussex kudde aan te hou, hoef u nie bulle van 'n ander ras aan te koop om 'n kruisras vroulike lyn mee te onderhou nie. Die temperament van diere in die kudde is ook sigbaar beter wat minder arbeid verg. (Party rasse gee voor dat hul diere 'n rustige geaardheid het, maar gemeet teen Sussex is dit nie altyd die geval nie.)

Oor die algemeen bly Sussex diere rustig in hul kampe, hanteer maklik en rond doeltreffend af hetsy vanaf die veld of in die voerkraal. Dit is baie keer moontlik om ou koeie in laat somer reguit van die veld af te bemark. Dit gebeur dikwels dat koeie 'n lae koeie/kalf gewig verhouding het omdat hulle gewig aansit terwyl hulle hulle kalwers grootmaak. Sussex bulle is wyd beskikbaar teen redelike pryse wat nog ander voordele bring.



Membership List

Western Cape Sussex Club

ALMAJA
Albert Kotze
OTTERKUIL, POSBUS 7249, NOORDER-PAARL, 7623
021-869 8422
021-869 8397
0832702134
albertkotze@otterkuil.co.za
DELSMA
Pieter van der Byl Smuts
POSBUS 172, RIEBEECK KASTEEL, 7307
022-4481925
0828232320
info@delsmafarm.co.za

DUCCRON
AJ Cronje (Jacques)
POSTNET SUITE 79 OUBAAI, PRIVATE BAG X6528,
GEORGE, 6530
0828049710
info@duccron.co.za

KORINGPLAAS
Come Rust
POSBUS 256, MOORREESBURG, 7310
022-433363
0022-433 3630
0823262226
koringplaas@foxwireless.co.za

NACHT WACHT
Dawie Albertyn
POSBUS 25, BREDASDORP, 7280
028-424 1172
028-424 1172
0724437740
dawiealbertyn@whalemail.co.za

PLATDRIF
Nollie Stofberg
PLATDRIF, POSBUS 27, BOTHA, 6857
023-344 3770
086-690 3314
0828345979
nolliestofberg@compnet.co.za

Eastern Free State Sussex Club

ADVOCATE
Regter C B Cillie
POSBUS 42322, HEUWELSIG, BLOEMFONTEIN,
9332
051-406 8107
051-430 7041
0833880830
ccillie@bfn.co.za

BLEMA BA KAN
Junior Keyser
POSBUS 1222, KROONSTAD, 9500S.OOS,
056-212 8189
0833876775
junior.keyser@fqml.com65juoeyseco

EVERSAR
Chris Nel
POSBUS 44, PETRUS STEYN, 9640
058-622 3173
058-622 3173
0782454442
Faks of bel

FAURZYL
Theo Van Zyl
POSBUS 1642, LADYBRAND, 9745
0825644921
theovanzyl@vodamail.co.za

JAREI
Jaco Coetzee
POSBUS 29, THABA NCHU, 9780
051-875 2606
051-875 1221
0828956132
jaco@skycountry.co.za

KIEMA
Kiewiet Van Jaarsveld
POSBUS 10, REDDERSBURG, 9904
0827077954
kiewiet.marina@gmail.com

SONADOR
Annalea van Niekerk
POSBUS 86 REITZ 9810
058 304 1676
0722616667
Annalea.van.niekerk@gmail.com

THERIZONA
Jackie Theron
POSBUS 239, FOURIESBURG, 9725
0119529920
0866750679
0834196677
jackie@dyfs.co.za

VIGOREX
James Stephen
JS FARMING, P.O. BOX 1199, LANSERIA, 1748
011-659 4965
0824940015
jstephen@vodamail.co.za

WILLOWVALE

Wicus Jacobs
POSBUS 158 REDDERSBURG 9904
0824934853
jacobsjl@lantic.net

Namibia Sussex Club

DANCEL
Werner en Renate Bader
P.O. BOX 80627, WINDHOEK, NAMIBIA
264-61 254064
264-61254065
0811271612
bader@iway.na

Eastern Cape Sussex Club

AVOCA
Geoff Orpen
P.O. BOX 248, BARKLY EAST, 9786
045-9719082
086-530 1825
0824909647
avoca@eci.co.za

BONNIE BRAE
Morne Cloete
P.O. BOX 348, ELLIOT, 5460
045-9312112
045-931 1642
082564 5117
morne_cloete@hotmail.com

ECHODALE
Willem Bosch
P.O. BOX 87060, HOUGHTON, 2140
011-888 1231
086-6099212
0828246723
willemabosch@gmail.com

GREY-MACLEAN
Linden Hewson
P.O. BOX 872, EAST LONDON, 5200
043-7367016
086-535 9446
0824615767
linden.hewson@gmail.com

LEHANA'S PASS
John Viedge & Sons
HIGHFIELD, P.O. BOX 114, MACLEAR, 5480
045-9321931
045-932 1931
0737982016
colleenviedge@gmail.com

MAMA
Arthur Stötter
P.O. BOX 93, INDWE, 5445
045-952 1057
045-952 1057
0721726655
mamastotter@yahoo.com

MOUNTAIN SHADOWS
Johan Du Randt
POSBUS 383, ELLIOT, 5460
045-9311917
0848808920
dorettedurandt@gmail.com

OLYWFENFONTEIN
AF Joubert (Bush)
P.O. BOX 175, ALIWAL-NOORD, 9750
051-6341960
0865795828
0825795828
bush@nokwi.co.za; jacques@nokwi.co.za

STÖTTERHEIM
Trevor Stötter
P.O. BOX 169, INDWE, 5445
045-9531047
086 272 8096
0824465810
trevorstotter@nokwi.co.za

Kwazulu Natal Sussex Club

BULL'S RUN
Liege Lamb
P.O. BOX 155, HIMEVILLE, 3256
033-7021094
086-599 2720
0837771174
liegelamb@telkomsa.net

SALVAGE
Hogart Gever
P.O. BOX 32, VRYHEID, 3100
034-982 6000
034-982 6003
0828951125
rfgsawmill@rfgsawmill.co.za

Northern Cape Sussex Club
DAWIEDA
Daan Human
POSBUS 422, UPINGTON, 8800
054-3322596
0866978388
0838443258
daanhuman@gmail.com

KYKNOU STOET

Gert Fourie
POSBUS 36, ASKHAM, 8814
0827703392
mjnfourie@gmail.com
RENOSTERBERG
Jannie Moolman
POSBUS 46, MIDDELBURG, 5900
049-8421663
049-842 1663
0827739781
janrusoord@worldonline.co.za

SANTORI
D V Lamprecht
HOOFSTRAAT 76 KURUMAN 8490
053-712093
2053-712 2099
0827773782
dvlamp@gmail.com

SMARTT
Shaun Trollip
P.O. BOX 42, BRITSTOWN, 8782
0875501168
0828970469
rosedaletrust@gmail.com

WINDSOR
Jaco De Bruyn
POSBUS 145 WINDSOR VICTORIA-WES 7070
0536210185
0536210611
0727983220
vicwestoyota@albieswireless.co.za

Central Sussex Club

POTHOU
George Potgieter
POSBUS 481, LEEUDORINGSTAD, 2640
018-5811007
018-581 2580
0836291187
georgep@suidwes.co.za

RAAKVAT
Evert Pretorius
POSBUS 115 STELLA, 8650
0825539728
evert.pretorius711@gmail.com

RHYS EVANS GROUP
Anthony Evans
P.O. BOX 41, VILJOENSKROON, 9520
056-343311/2
056-343 2922
0828003266
arno.cronje@re.co.za

ROOI IVOOR
CC Van Zyl
POSBUS 108, TOM BURKE, 0621
0835229055
vzyl.chris@gmail.com
STERK FONTEIN
Rohan Meintjes
P O BOX 551 RANT EN DAL Krugersdorp

GAUTENG 1759
0866605865
0824442756
rohanmeintjes@gmail.com
WITKVAS
Nico Bouwer
POSBUS 182, DELAREYVILLE, 2770
053-9481348
0832726158
njbouwer@lantic.net

Botswana Club
GRANDIN
Rory Yerling
P O BOX 789 GHANZI BOTSWANA
0026772203811
02677133507
rory25@gmail.com

Industry Member
ADVOCATE
Erina Cillie-du Preez
Posbus 42632 Heuwelsig 9332
0867544624
0837426656
e.cillie@gmail.com

ALMAJA
Deon Kotze
OTTERKUIL, POSBUS 7249, NOORDER-PAARL,
7623021-869 8422
021-869 8397
0832702134
albertkotze@otterkuil.co.za

AVOCA
Mark Orpen
P.O. BOX 248, BARKLY EAST, 9786
045-971 9082
086-5301825
0824909647
avoca@eci.co.za

BOSWORTH FARMS
Neil Orford
P.O. BOX 131, KLERKSDORP, 2570
018-468 752
082376 875
bosworth@gds.co.za

BRASFORT

John & Peter Mapstone
P.O. BOX 27 BAYNESFIELD 3770
CROYDON
Glen Burmeister P.O. BOX 223, STEYNSBURG, 5920
051-6341960
865795828
0828262833
bush@nokwi.co.za; jacques@nokwi.co.za

EVERSAR
Dr Chris Nel
POSBUS 1008, HARRISMITH, 9880
0586230996
0836549638
cjbnel@hotmail.com

H & J
Hannes Visagie
POSBUS 335, ARANOS, NAMIBIA
00264 63 275342
00264 63 275342
002648112433
jvw@mweb.com.na

PLATDRIF
Pieter Stofberg
PLATDRIF, POSBUS 27, BOTHA, 6857
023-344 3770
086-690 3314
0828345979
nolliestofberg@compnet.co.za

POTHOU
Daleen Potgieter
POSBUS 481, LEEUDORINGSTAD, 2640
018-5811007
018-581 2580
0828165969
pouthousussex@yahoo.com

RHYS EVANS GROUP
Arno Cronje
Huntersvlei Posbus 41 Viljoenskroon 9520
056343311
0846991086
arno.cronje@re.co.za

RHYS EVANS GROUP
David Evans
POSBUS 41, VILJOENSKROON, 9520
0563433311
0828067789
david.evans@re.co.za

RHYS EVANS GROUP
Dallas Phillips
POSBUS 403, VILJOENSKROON, 9520
0845889955
dallas.phillips123@gmail.com

RHYS EVANS GROUP
Skietlaagte Farms
POSBUS 41, VILJOENSKROON, 9520
0563433311
0828053305
ivor.t@connect247.com

ST BLAIZE
Cobus van der Merwe
POSBUS 707, GOBABIS, NAMIBIA
00264-62-563652
00264-62-564048
00264-81-2723
stblaize@iway.na

STERK FONTEIN
Dylan Meintjes
P O BOX 551 RANT EN DAL
0824442756
0866605865
0828538360
dylansussexstud@gmail.com

STONE
Jannie Lamprechts
DE AAR STONE CRUSHERS, POSBUS 340, DE
AAR, 7000
053-631 0945
053-631 2216
0832596096
dasc@oasisnet.co.za

Life Presidents
Albert Whitfield P O BOX 671, PORT ALFRED, 6170
0828090308
Anthony Evans P.O. BOX 41, VILJOENSKROON, 9520
0828003266
anthony.evans@re.co.za

Life Vice Presidents
RM Greene
P O Box 250 Southbroom 4277
Dr RNP Orford
P O Box 131 Klerksdorp 2570
DW Quin
47 Rolling Hills Country Club Autumn Drive
Umhlanga Rocks 4320

Honorary Life Member
Mrs M Orford
P O Box 131 Klerksdorp 2570

Special Honorary Member
Dr D Bruce
P O Box H362 Chrispitte Zimbabwe
00263-772337721
Douglas.bruce@zol.co.za

Aanhangsel of hulpstamboek stelsel



Die doel van hierdie stelsel is hoofsaaklik uitbreiding van die ras se genepoel. Dit help ook nuwe toetreders tot die stoetbedryf om met bestaande diere te begin as basis, en dan op te teel na SP (studbook proper) status. Alhoewel dit as 'n taamlike lang proses gesien kan word, kan dit moontlik finansiële voordele vir die telers inhou nadat die nodige inspeksies gedoen is.

'n Kommersiële boer kan ook natuurlik die aanhangselstelsel gebruik om wetenskaplike data van goedgekeurde basisdiere te kry. Hierdie diere moet aan minimum rasstandaarde voldoen en moet deur senior inspekteure goedgekeur word. Vroulike diere wat genotipies (met Sussex gene) en fenotipies (soos 'n Sussex lyk) is, word geselekteer. Dit word Aanhangsel A

diere, byvoorbeeld 'n 50/50 Sussex Afrikaner kruis wat soos 'n Sussex lyk. Daar is 'n fooi van R35 (huidiglik) per jaar per dier betaalbaar om die koste van administrasie te dek.

Om verder te gaan word die Aanhangsel A koeie met 'n SP Sussex bul gepaar. Die vroulike diere is nou Aanhangsel B. Paar dan die Aanhangsel B verse met 'n SP bul en die nageslag hiervan word SP diere. Die proses sal ongeveer 8 jaar neem. Gestel dat u dit met 30 van u kommersiële diere laat doen, dan was dit nie nodig om 30 stoetkoeie te gaan koop nie.

In die jare wat volg selekteer u vervangingsverse en verkoop die res, so geen inkomste gaan verlore nie. Van die bulletjies kan u as graad bulle selekteer (let wel kwalifiseer nog nie vir SX brandmerk nie) en word as sulks verkoop; die res word bemark soos gewoon. Geen inkomste gaan verlore nie en u begin waardevolle wetenskaplike Blup syfers in te samel om u kudde se produktiwiteit te verhoog. Dit kan ook in die toekoms 'n voordeel wees as produksie syfers van u speenkalwers vir voerkrale beskikbaar is. Een voorbeeld van so 'n uiters suksesvolle kudde in die verlede is die Skietlaagte kudde van Viljoenskroon.

Sussex in Suid-Afrika

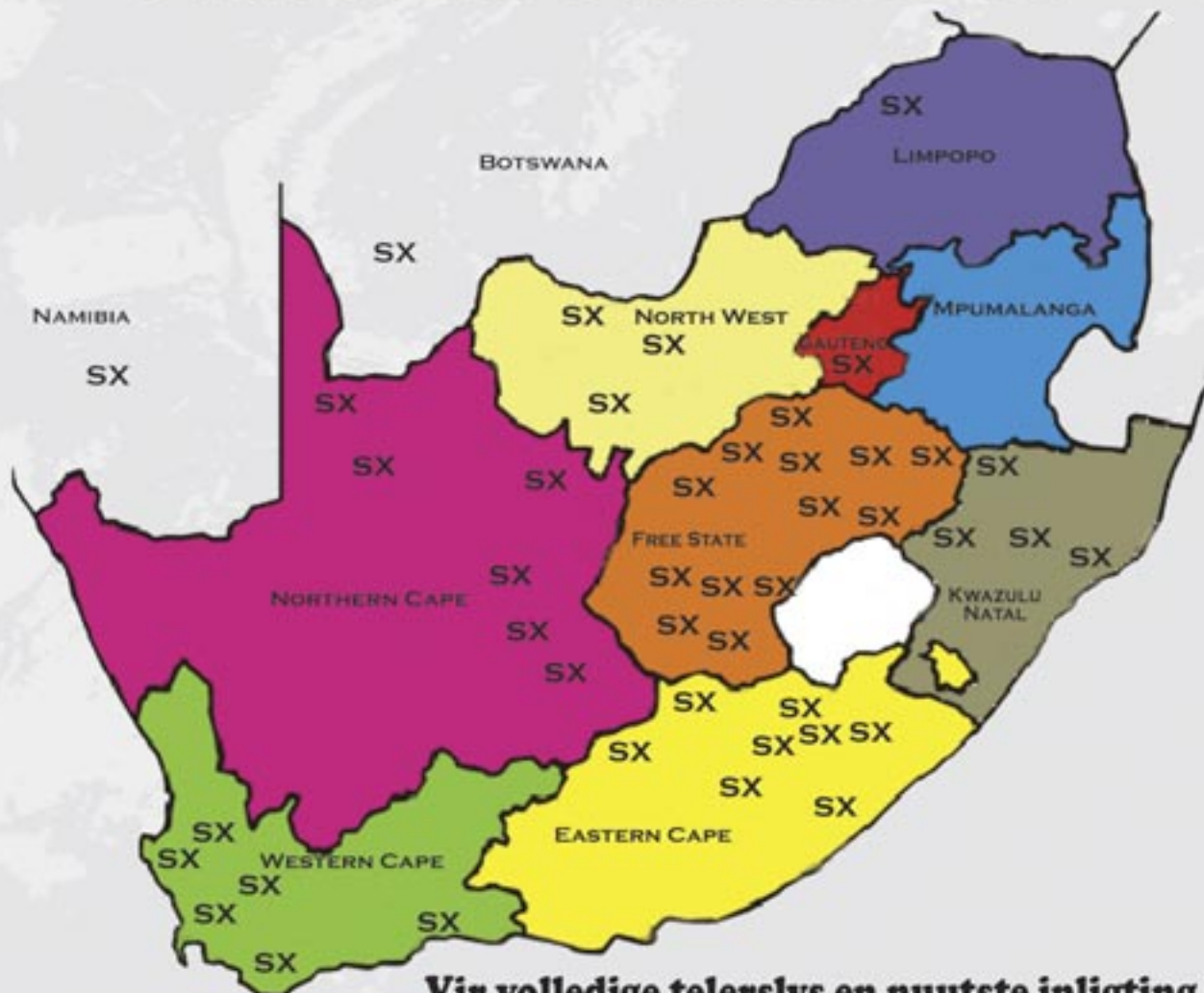

Vir volledige telerslys en nuutste inligting besoek
www.sussex.co.za